

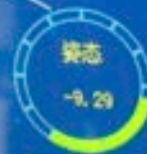

PROPOSALS FOR VISUAL AND ELECTRONIC SECURITY FEATURES FOR THE PERSONALIZATION OF PASSPORTS AND ID CARDS

BIOMETRICS

未来已来
智能识别 | 海量数据 | 云计算 | 大数据



expressions

惊讶 开心 轻松 平静 紧张 生气 伤心
amazed happy relaxed calm nervous angry sad



But Jura is still showing fairytales about printed travel documents.

Whatever is the trend, printed physical travel documents, specially passports, cannot be ignored.





BUT:





Must be solutions for extreme situations, when the chip cannot be verified with:



There are many sophisticated security features in the passports.
But during primary passport control there is no time or knowledge
to check these in foreign passports:

Security
Design

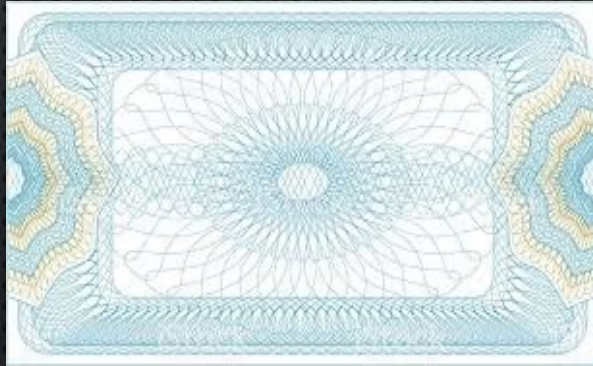

Laminate



UV printed
motive



Thread



The primary check is practically limited to compare data stored in the chip versus printed data.

But:

The inlay in the passport is often damaged, sometimes intentionally.



As per ICAO the passport remains valid with damaged chip.



must always see the face



If the chip does not function the control is limited to check the face of the passenger and the portrait in his/her passport:



Faces change from document issuance to actual document control.



2011



2021

2011



2021



A red, round, angry cartoon character with a wide-open mouth showing sharp teeth, and small, clawed hands and feet. The character has a grumpy expression with slanted, downward-pointing eyebrows. It is set against a dark grey background with a white dot pattern.



As per ICAO Doc 9303

**Forgery is mainly the alteration of a genuine document.
The prime target for such alteration is the biographical details of the
genuine holder, particularly the portrait:**

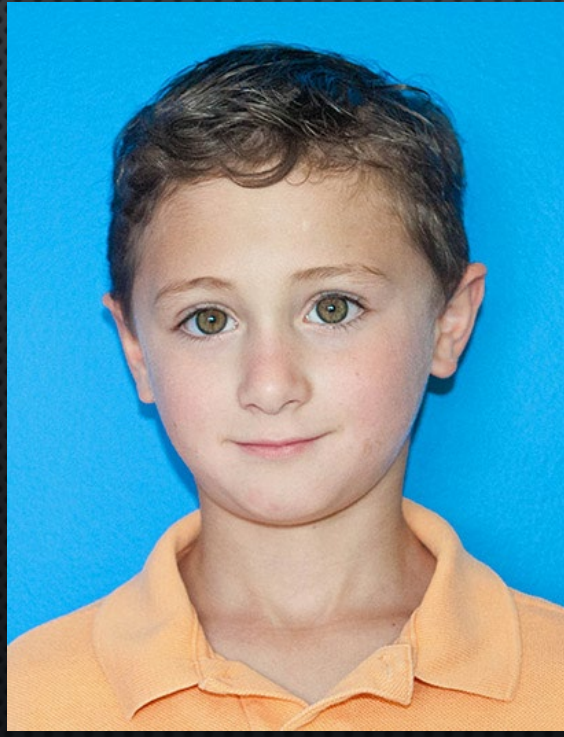

As per ICAO Doc 9303:

Protection against photo substitution and alteration of data in a passport can be achieved with

(A) Steganographic images:

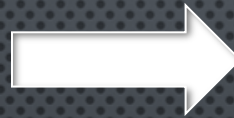

(B) Additional portrait(s) of holder:

(C) Machine-verifiable features:

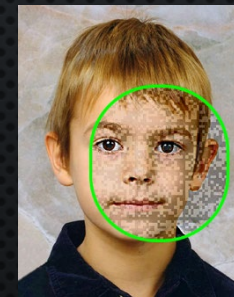
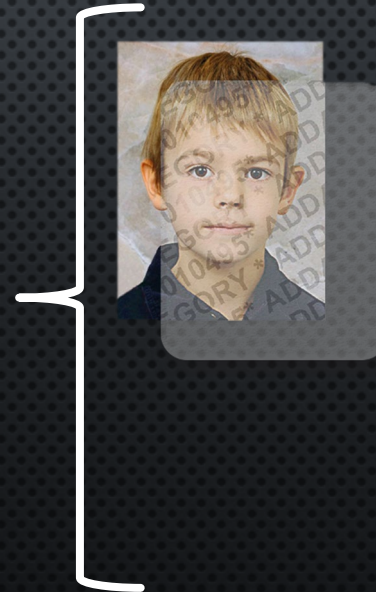

Answers No.1 of Jura for Steganographic image:



IPI for the data-page

Personal and document data is stored hiddenly in the Portrait.

Hidden data enables the verification of personal and document data.

Can be inkjet-printed or engraved.

Globally proven and reputed feature.

Verification of IPI:

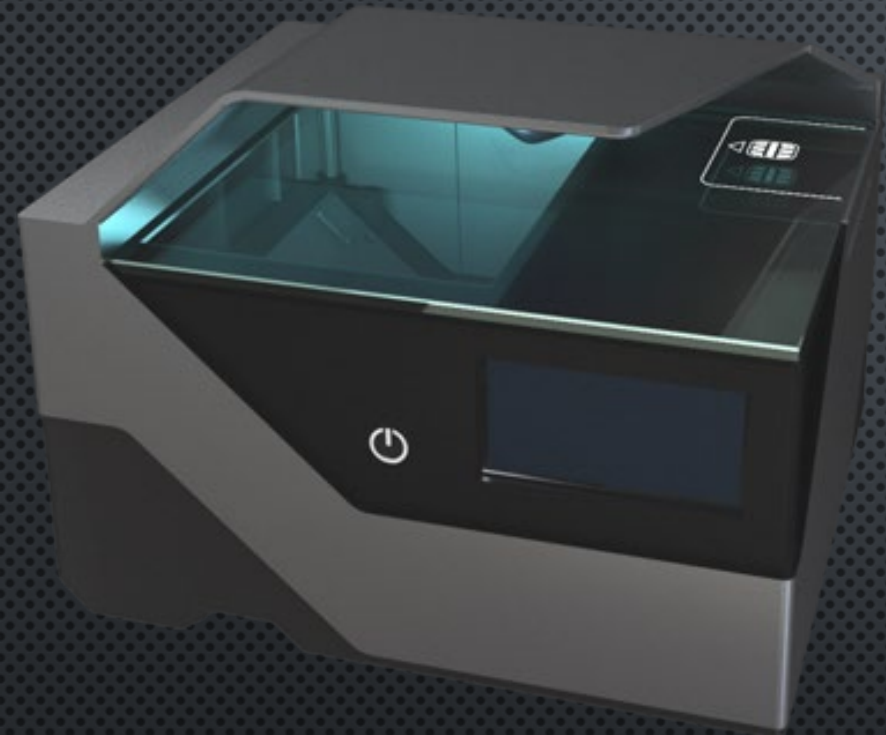

Answer No.2 of Jura for Steganographic image:

ICI for any page printed with visible or invisible UV ink.

Any motive can be hidden: numbers, barcodes, texts, images.

A simple plastic device decodes the embedded information.

ICI provides very high security and versatility at very low implementation costs.



Answer No.1 of Jura for additional portrait:

LetterScreen, the ideal “ghost image”

Inkjet-printed or Laser-engraved.

Text consists of personal and document data.

Text is composed of micro letters.

Density of each font is different.

Text is arranged by a unique wave pattern.

Multi-Level Security.

Machine-Verifiable.

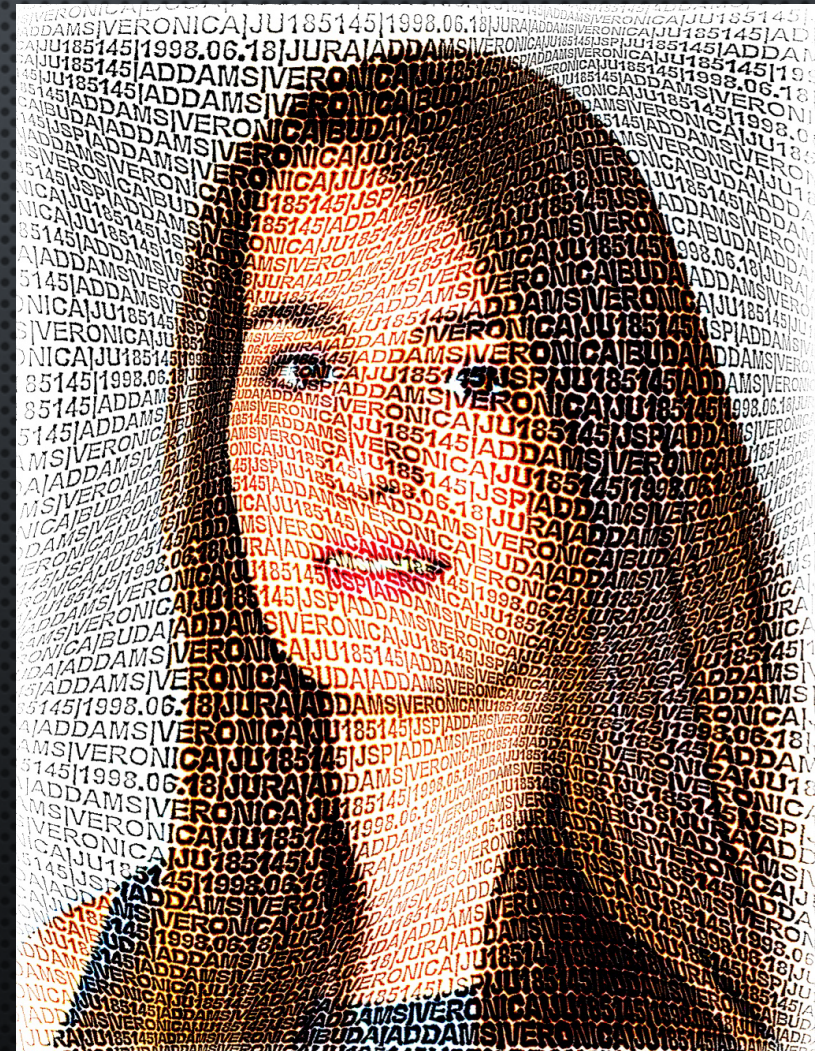

Step 1:

From the MRZ data the Jura SW generates a personalized wave structure:

P<JURADDAMS<<VERONICA<<<<<<<<<<<<<<<<<<<<<<<<
6110103974JUR9806180F3001318<<<<<<<<<<<<<<<08

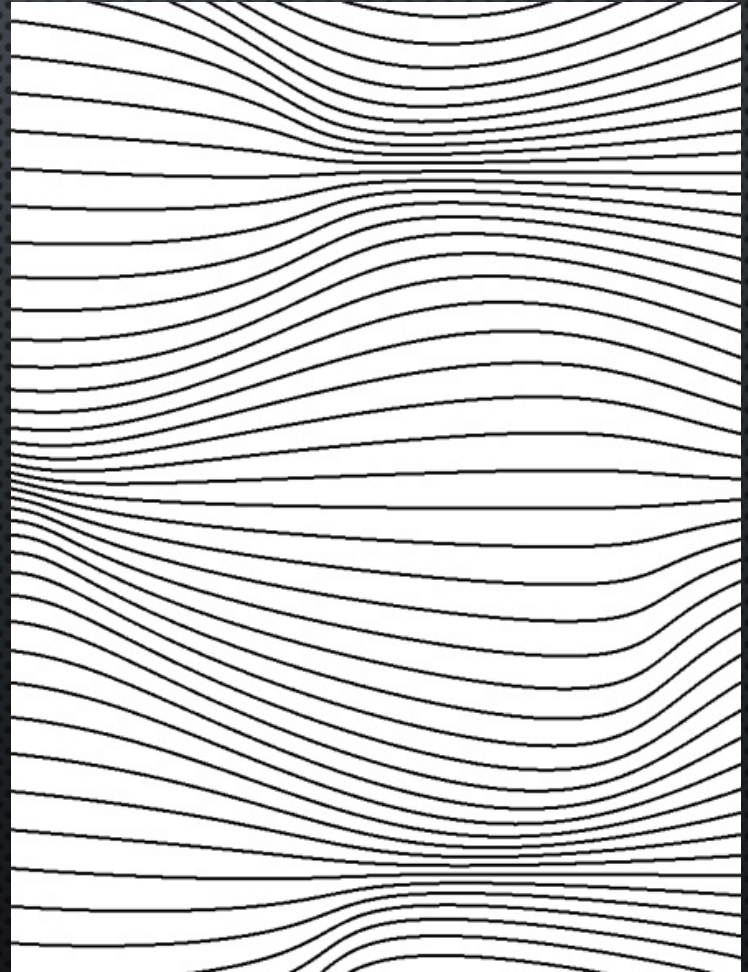

Step 2:

SW generates a full-size redundant text image from the personal data along the personalized wave structure

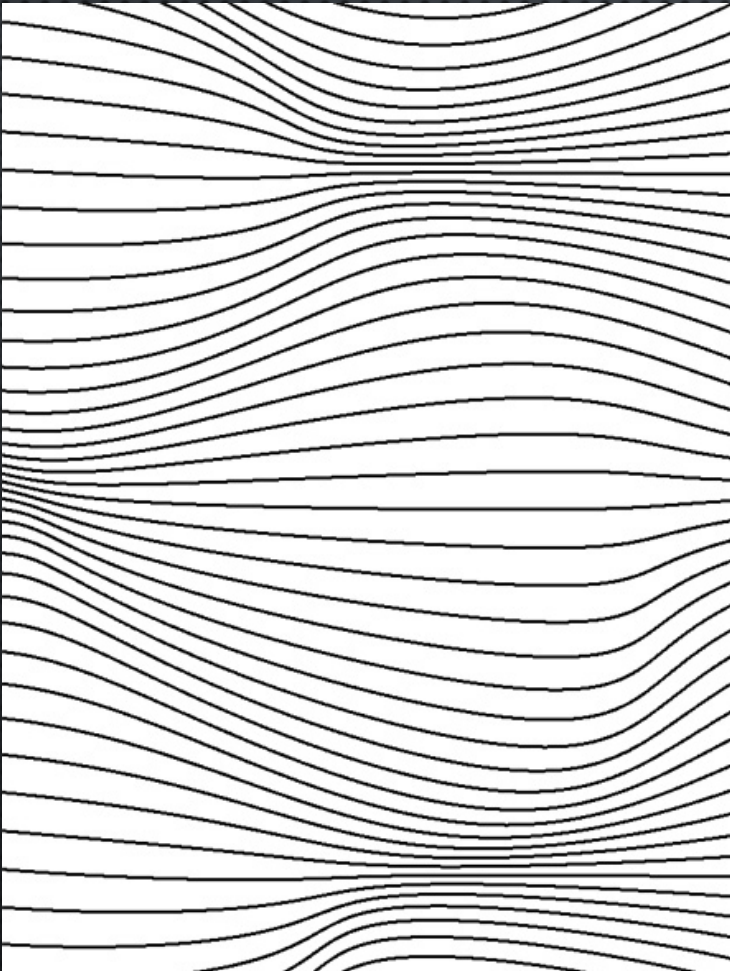

**ADDAMS
VERONICA
611010397
F
1998. 06. 18.**

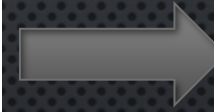

Step 3:

SW combines the photo with the text-image

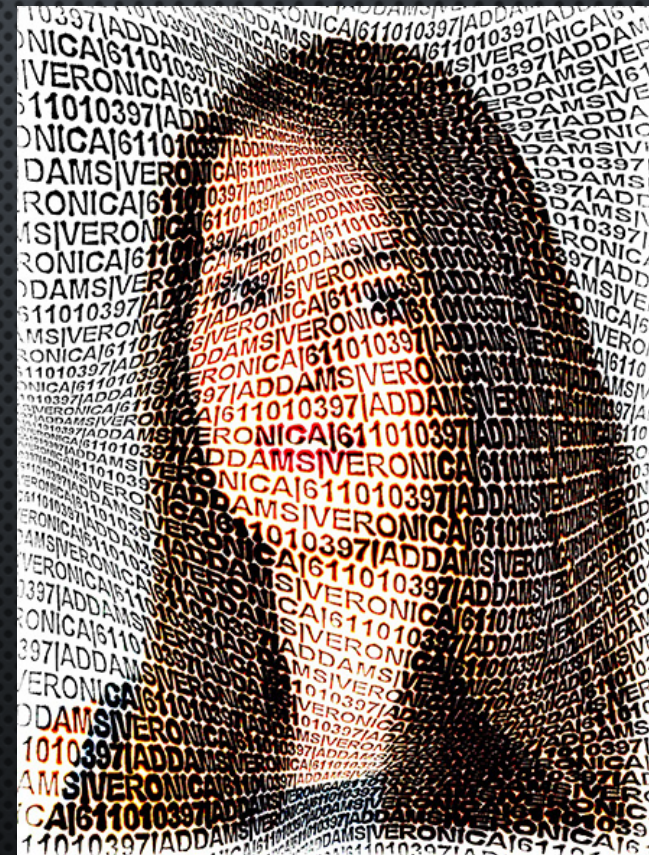
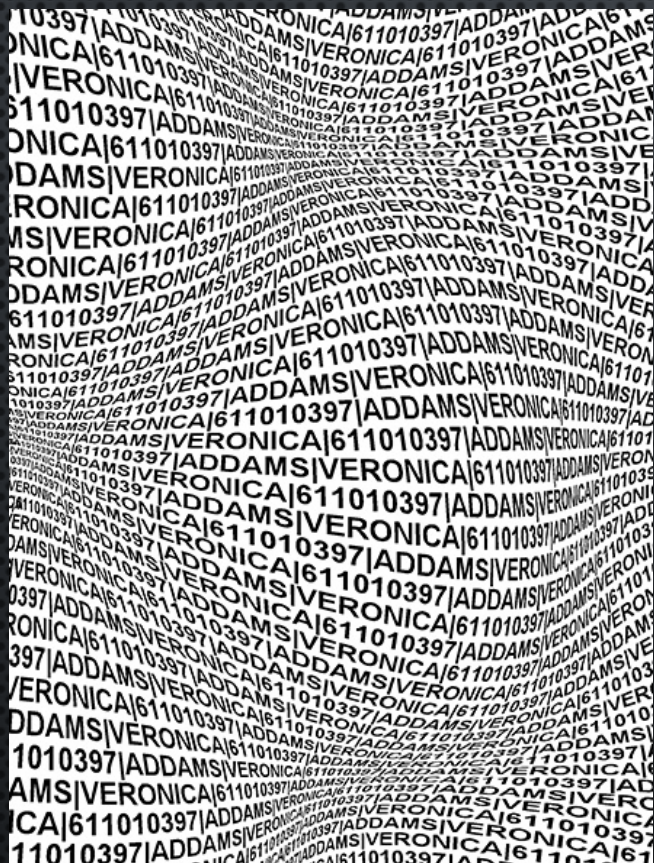

Multi-Level Security

Level-1: for everybody

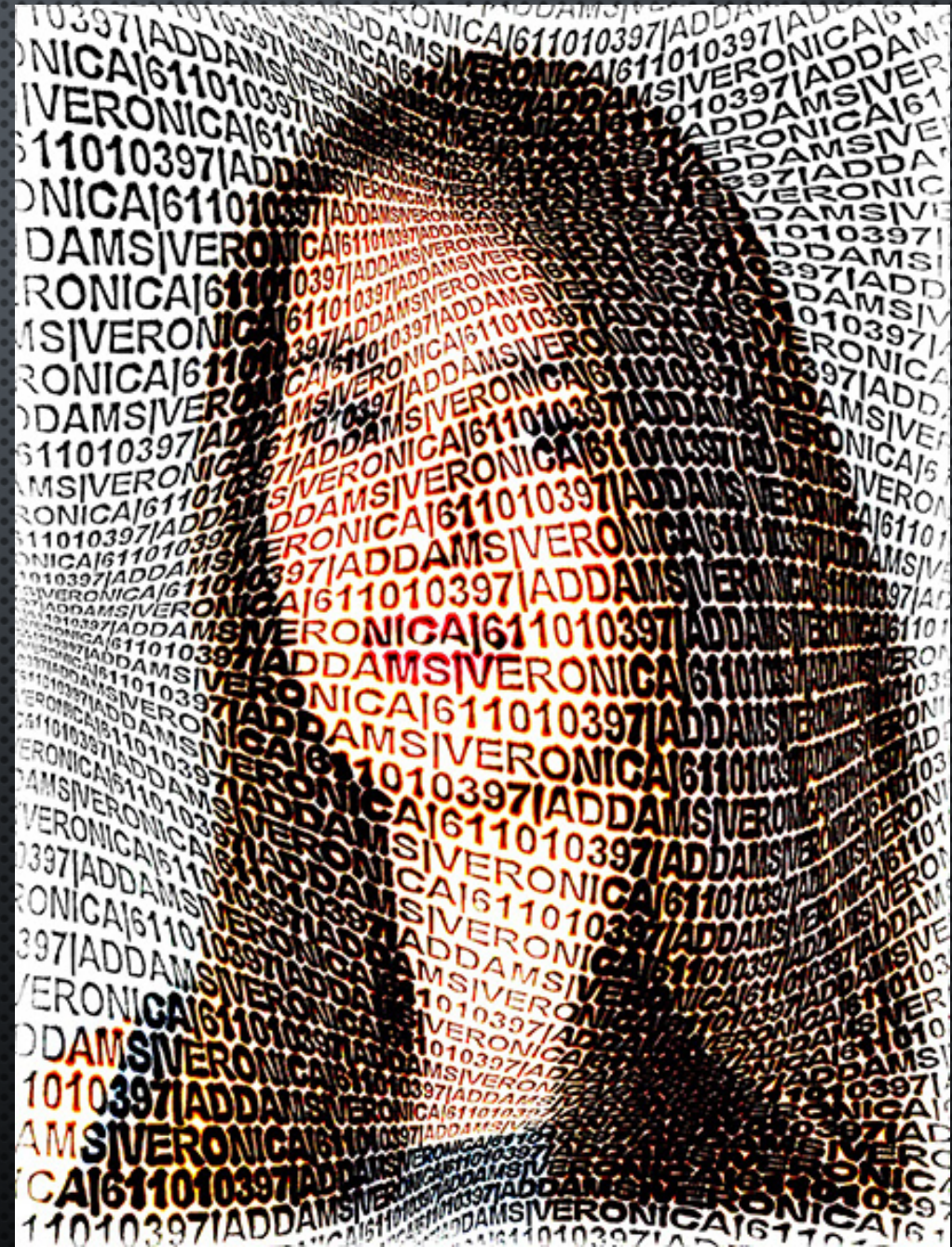

Level-2: machine verification with document scanner:



Application recalculates the wave pattern from same MRZ:

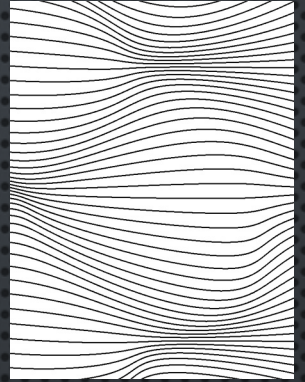

Analyzes waves in LetterScreen



Compares the two wave pattern and shows:



Level-3: Security Markers (deliberate mistakes) known only by forensic experts

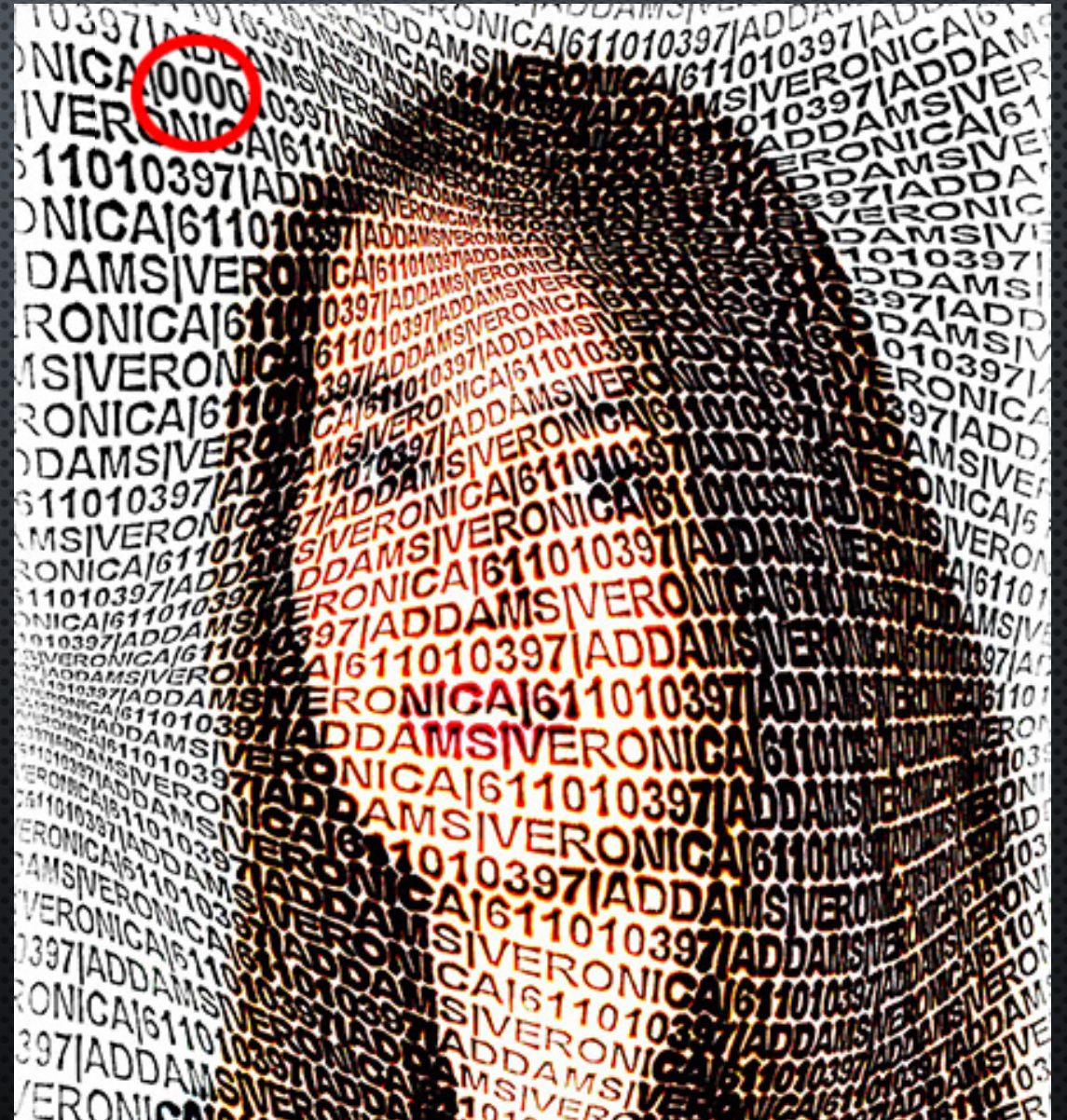
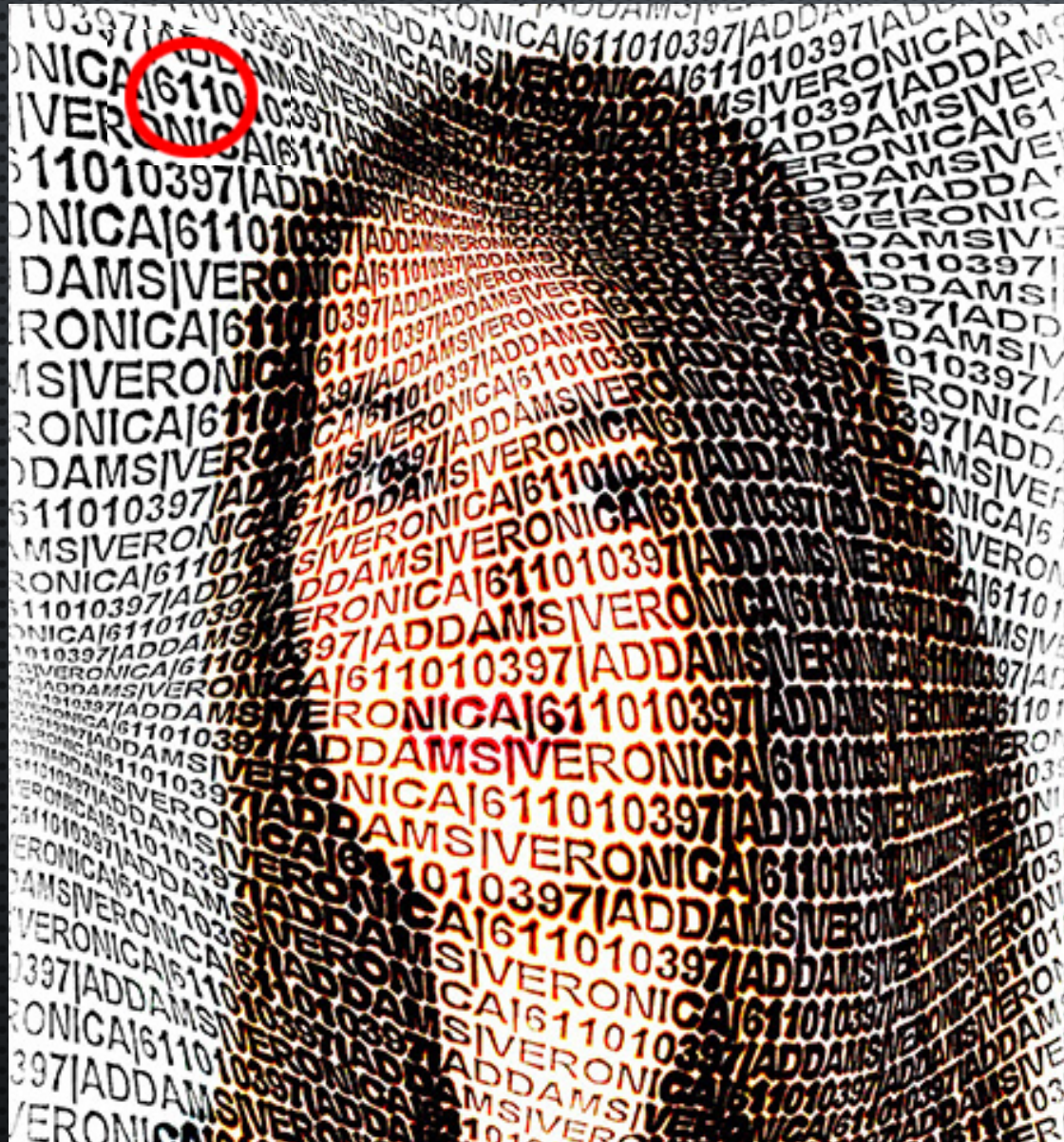

Answer No.2 of Jura for additional portrait:

SmartPI, a new additional portrait

Issuer encrypts the data to
a hidden text

```
1010001010001101100101110111100010001001001110
```

SW converts the encrypted data to a
special hidden image and inserts it to the
portrait for printing or laser engraving

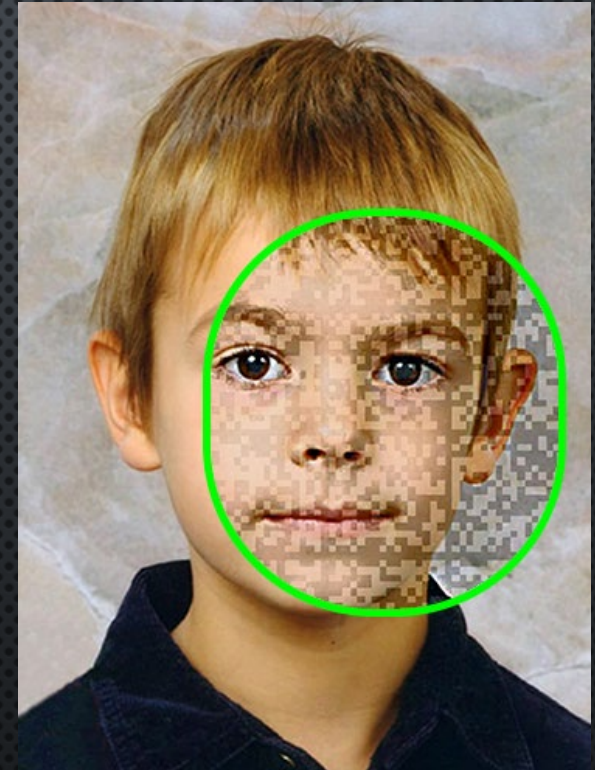

SmartIPI offers enhanced security

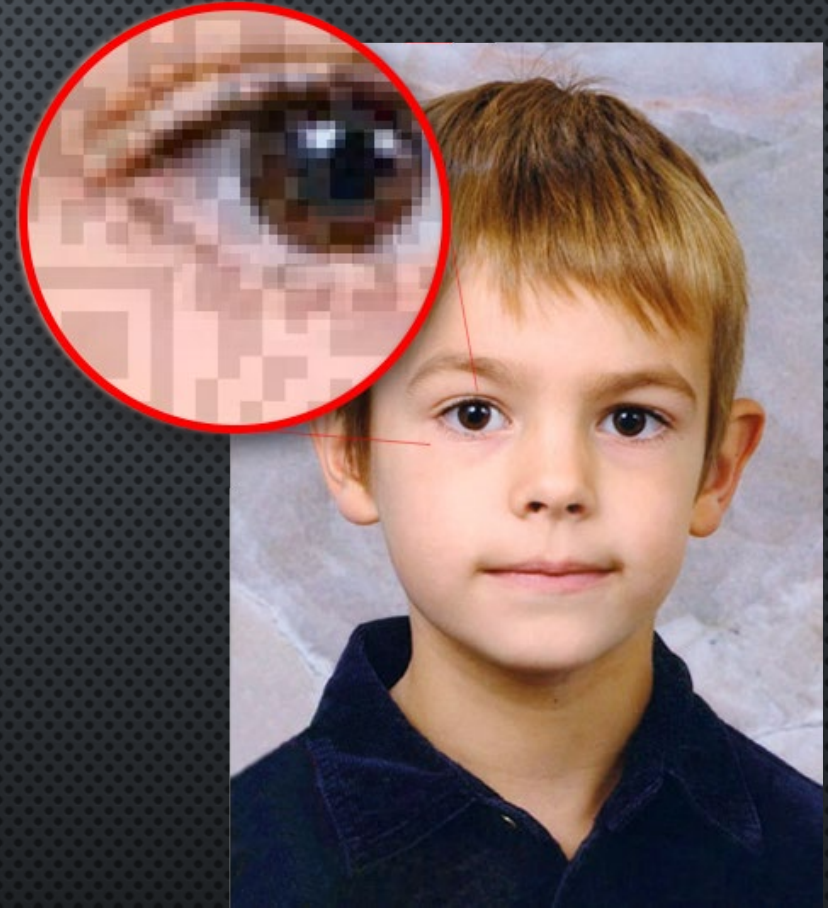

Lens or lupe do not show the data, only small encrypted motives.

Verification of SmartIPI by an app in the document reader:

Compares data in MRZ and/or in the chip with the hidden data.
Screen shows if hidden-data is correct.
SW warns if document is manipulated.

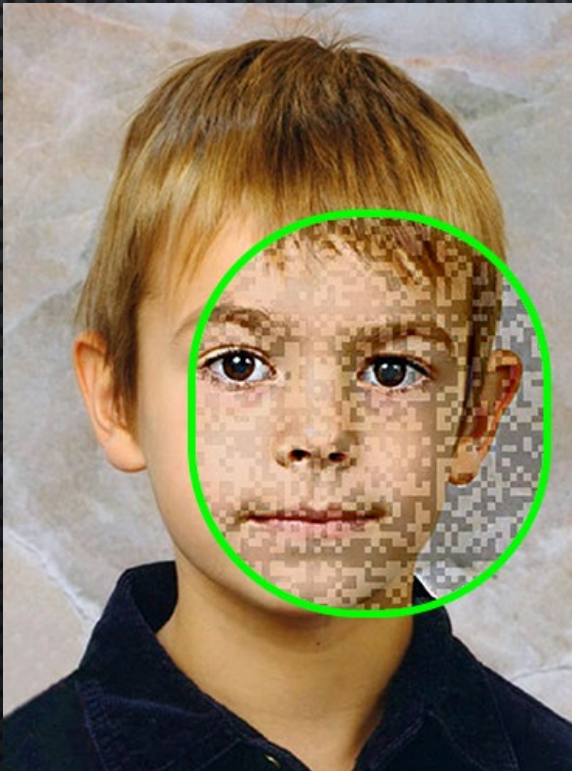

surname	ADDAMS
givenname	GREGORY
documentno	JU123456
birthdate	2002.01.01
sex	M
dateissue	2012.11.12
dateexpiry	2017.11.12

SmartIPI hides and encrypts personal data in the portrait.

**SmartIPI optimized for smartphone
verification, can be machine verified.
Optimal to protect additional portrait on
passports**

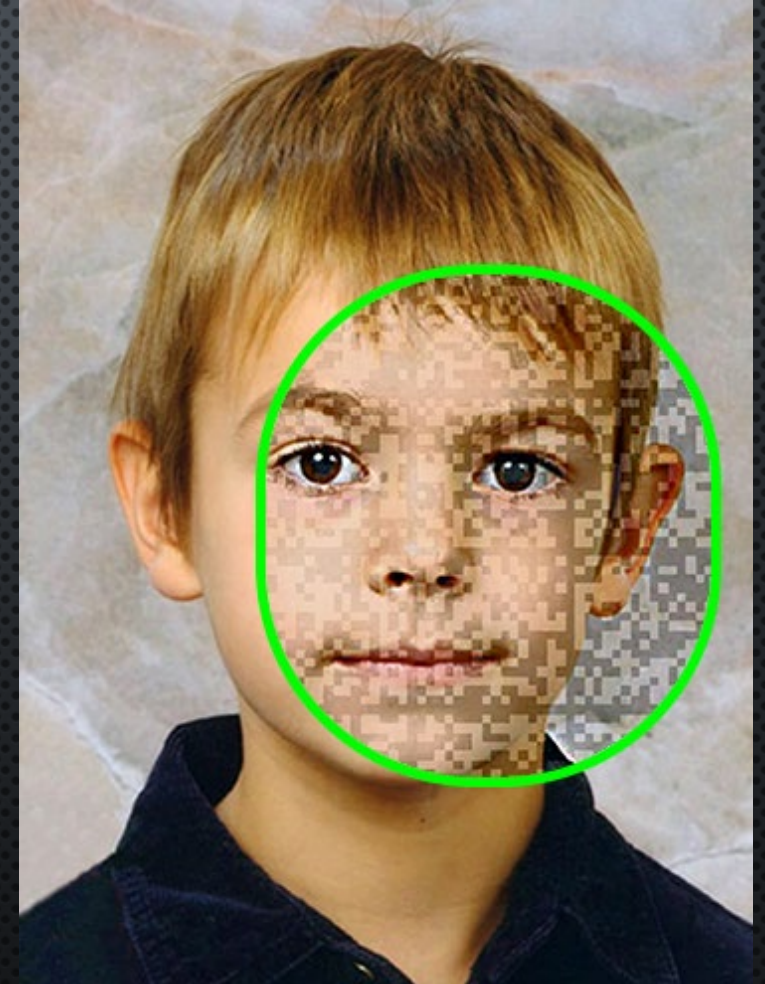

Verification of SmartIPi:

- only with app in electronic devices,
- possible only with the authorization of the document issuer.



The answer of Jura for machine-verifiable features:



Proven and reputed technologies to protect

- the personal data by the portrait
- and the portrait by the personal data

where there is no document reader and no AFIS/ABIS, or when the document has damaged chip.

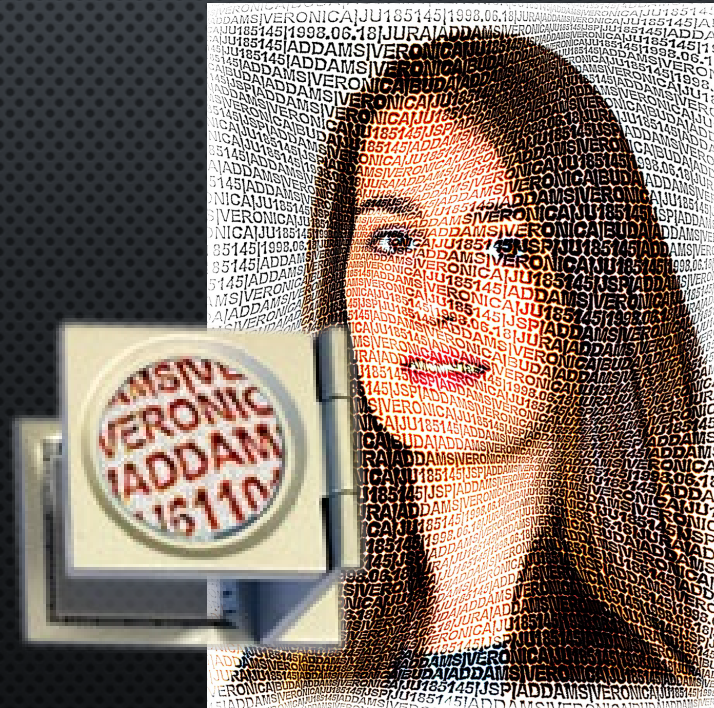

All the shown features are compatible with all perso *systems*:

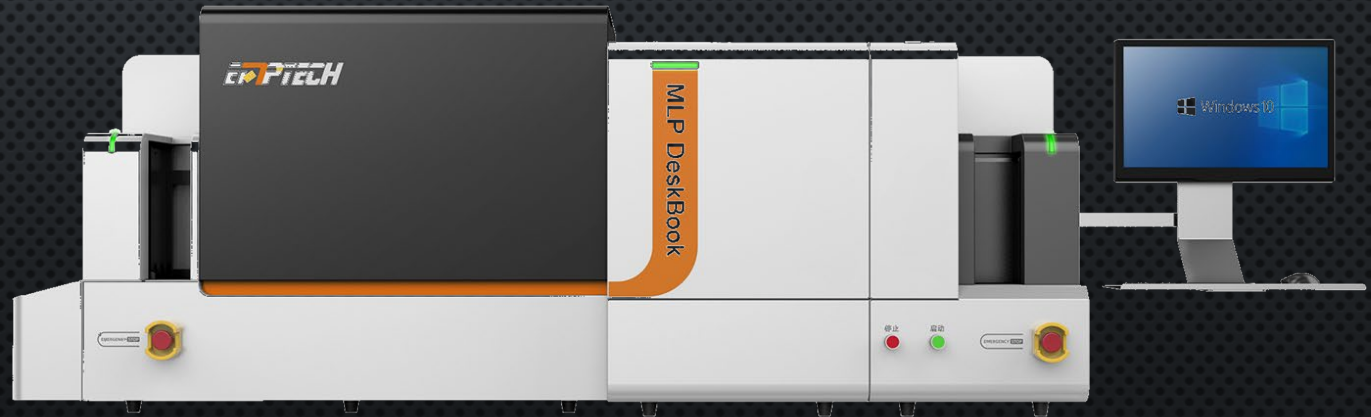

2. Multi-portrait on passports

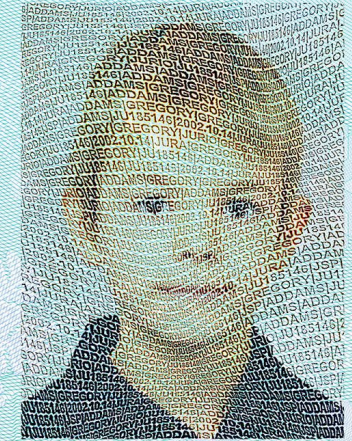

VISA

[illegible]

Jura features meet all global tendencies:

Features for interoperability

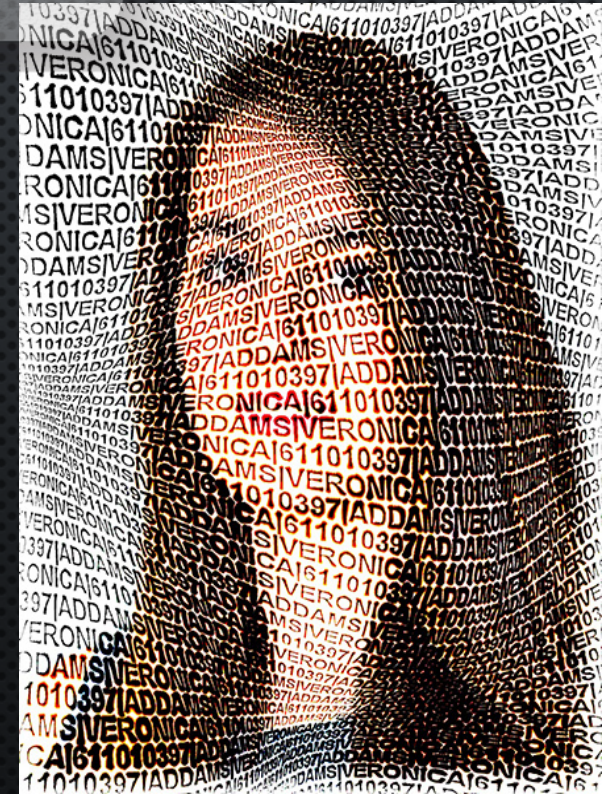
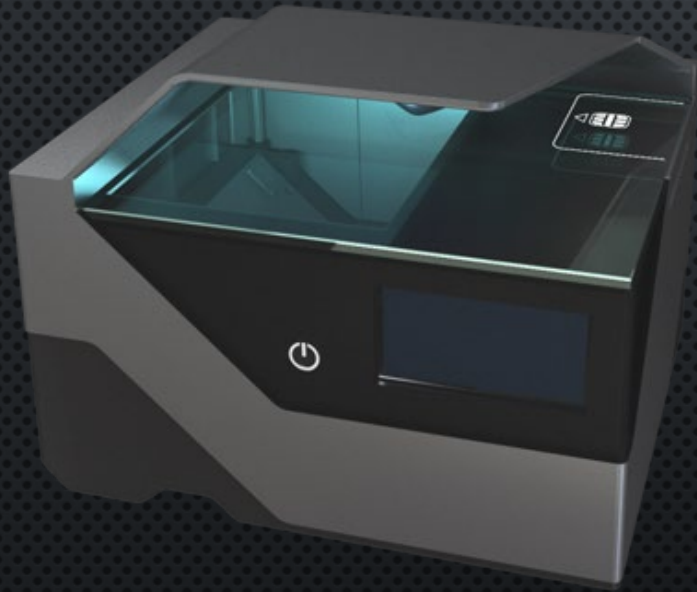

Jura features meet all global tendencies:

Features only for forensic verification

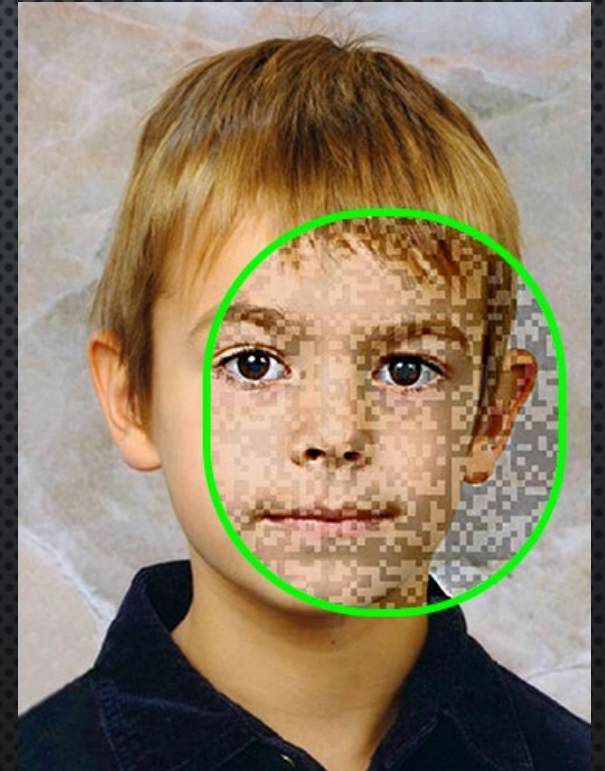

Conclusion:

IPI



LetterScreen

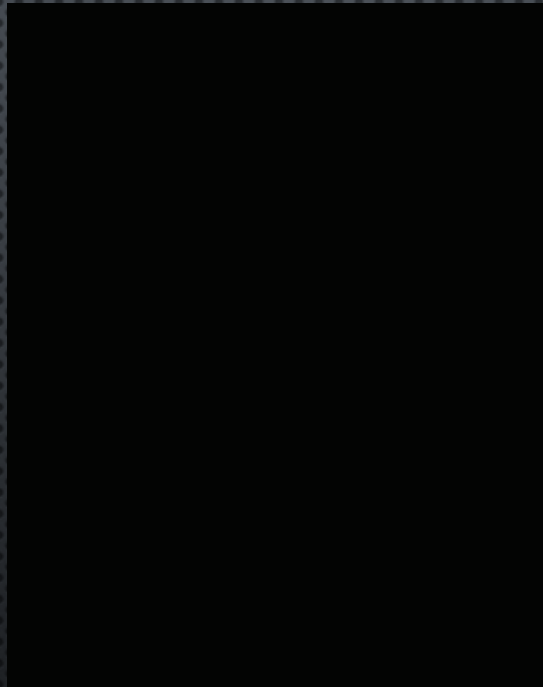

SmartIPI

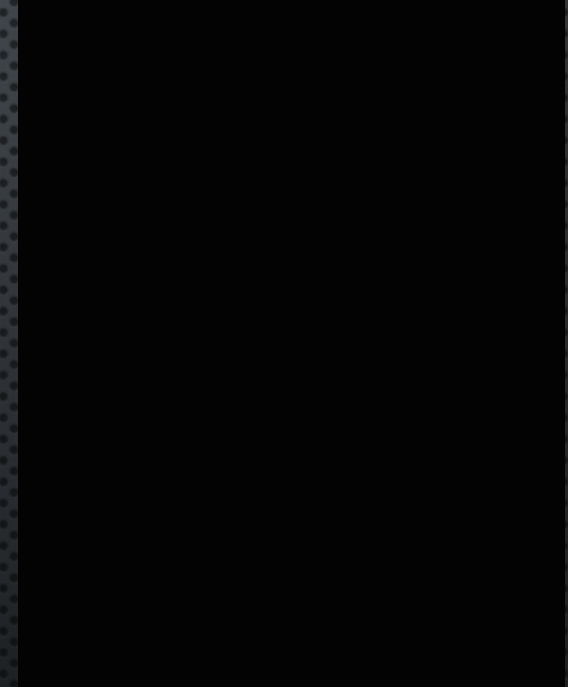

Strong combination to enhance security

The shown features are all software based = affordable

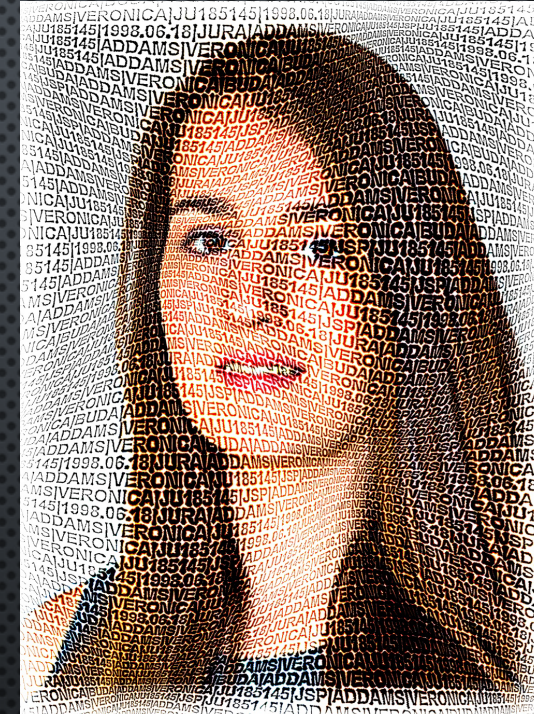

Several dozens of countries use them to facilitate the document control.

Configuration 1

IPI on Primary Portrait on PC data page:
multiple verification, interoperable

+

LetterScreen also on the PC data-page:
multi-level verification



Configuration 2

**IPI on Primary Portrait on data-page:
multiple verification, interoperable**

+

LetterScreen on the first paper-page:
multi-level verification



VISA

PASAPORTE
PASSPORT



UV-235-81

Type / Type	Country code / Code du pays	Passport no / no du passeport
P	JUR	JU185146
Surname / Nom		Personal no / no personnel
ADDAMS		
Given names / Prenoms		
GREGORY		
Nationality / Nationalite		
Jurian		
Date of birth / Date de naissance		
2002.10.14		
Sex / Sexe	Place of birth / Lieu de naissance	
M	Jurio	
Date of issue / Date de delivrance		
2012.09.04		
Date of expiry / Date d'expiration		
2017.09.04		

P<JURADDAMS<<GREGORY<<<<<<<<<<<<<<<<<<<<<
JU185146<2JUR0210144M1709045<<<<<<<<<<<<<02

Configuration 3

IPI on Primary Portrait:
multiple verification, interoperable

SmartIPI on the first paper-page:
reserved for internal verification

LetterScreen also on the PC data-page:
multi-level verification



Configuration 4

IPI on Primary Portrait:
multiple verification, interoperable
+

SmartIP on the first paper-page:
reserved for internal verification
+

LetterScreen also on the first paper-page:
multi-level verification



VISA



UV-235-8

Type / Type	Country code / Code du pays	Passport no / no du passeport
P	JUR	JU185146
urname / Nom		Personal no / no personnel
ADDAMS		
iven names / Prenoms		
GREGORY		
ationality / Nationalite		
Jurian		
ate of birth / Date de naissance		
2002.10.14		
ex / Sexe	Place of birth / Lieu de naissance	
M	Jurio	
ate of issue / Date de delivrance		
2012.09.04		
ate of expiry / Date d'expiration		
2017.09.04		

P<JURADDAMS<<GREGORY<<<<<<<<<<<<<<<<<<<<<<
JU185146<2JUR0210144M1709045<<<<<<<<<<<<<02

**The Jura features are applied in 40+ countries on 60+ documents
including on 2nd, 3rd and 4th generation documents**

Detailed list is confidential, shall be partially disclosed on request

MEXICO INSTITUTO NACIONAL ELECTORAL CREDENCIAL PARA VOTAR

PELON DE NACIMIENTO 06/07/1985

DOMICILIO C PITAGORAS 1253 INT 4 COL MORELOS 06800 CUERNAVACA GUJARILLO GUJARILLO

EMISOR 09 VENCIMIENTO 004 VENCIMIENTO 2008 02

LOCALIDAD 0001 EMISOR 2008 VENCIMIENTO 2008

INDIA IND

भारतीय / Nationality भारतीय / INDIAN

वर्ग / Type P

पिता का नाम / Given Name(s)

680074580

REPUBLICA NG PILIPINAS | REPUBLIC OF THE PHILIPPINES

PASAPORTE / PASSPORT

Unidad / Type P

Kodigo ng bansa / Country code PHL

Pasaporte bilang / Passport no. P9148737A

Apelyido / Surname VERASTIGUE

Pangalan / Given names SHERAZADE

Pangalan ng apelyido / Middle name SUSULAN

Petsa ng kapanganakan / Date of birth 02 JUN 1985

Kasarian / Sex F

Lugar ng kapanganakan / Place of birth SIASI SULO

Petsa ng pagkakatapos / Date of issue 16 OCT 2018

Petsa ng pagkawala / Valid until 15 OCT 2028

Nasyonalidad / Nationality FILIPINO

Maykapsangyarihang nagkakatapos / Issuing authority DFA DAVAO

SWEDEN SWE

PERSONALAUSSWEIS IDENTITY CARD

REPUBLIC OF AUSTRIA

MUSTER-RAU MARIA

PA1234567

01.08.2031

31.12.1981

12345

MAGYARORSZAG / HUNGARY

SZEMÉLYAZONOSÍTÓ IGAZOLVÁNY / IDENTITY CARD

Adam Gergely

14 10 2002

14 10 2023

096328HE

368410

BRITAIN AND NORTHERN IRELAND

Passport No./Passport No. 999148544

Code/Code GBR

UV-235-0

THE HOLDER IS NOT REQUIRED TO SIGN

ISLAND

PA

KEF / Surname / Name KEFVARSDOTTIR

KEFVARSDOTTIR

KEFVARSDOTTIR

UNITED STATES OF AMERICA

Passport No./Passport No. A00041764

USA

SUSANNA

26 DEC 1991

11 AUG 2021

10 AUG 2031

HONG KONG SPECIAL ADMINISTRATIVE REGION

HONG KONG PASSPORT

CHINESE

23 APR 19

114000006673<085<58

Thank you for your kind attention



Janos Friss
+36-30-3431352
janos.friss@jura.hu



Andras Horvath
+36-70-478-5921
andras.horvath@jura.hu



Bence Adam
+36-30-211-5783
bence.adam@jura.hu

